

PLAN SHOWING THE PROPOSED BUILDING IN PLOT NO. 10, AT SURVEY NO: 65/1A.

SRI SRI BHAGAVAN NAGAR, POONAMALLEE, SRIPERUMBUDUR TALUK, CHENGAI M.G.R DIST.

Scouting plan  
A2/18414/95

5/9/92

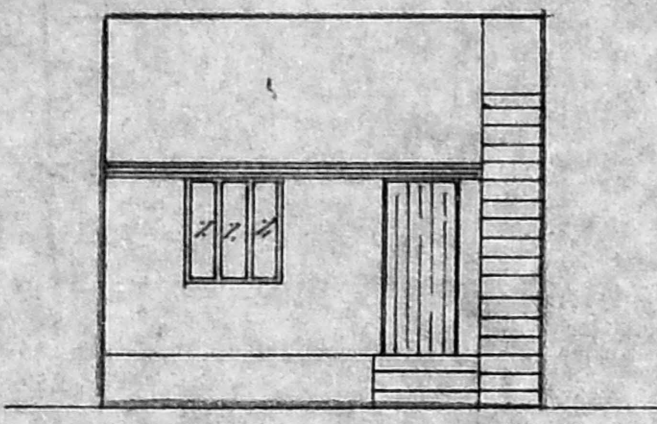
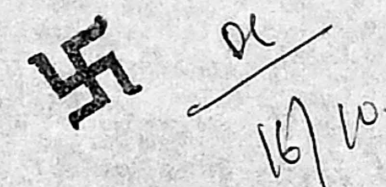

ELEVATION

3' 0" (0.9)  
10' 1 1/2" (3.08)

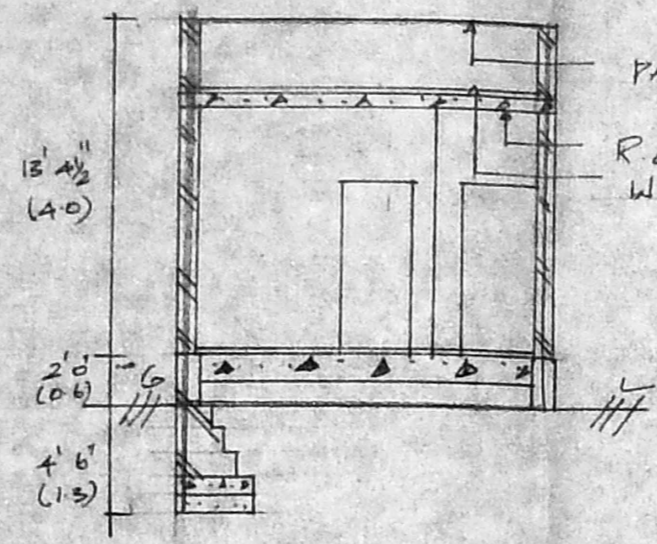

SECTION ON SP

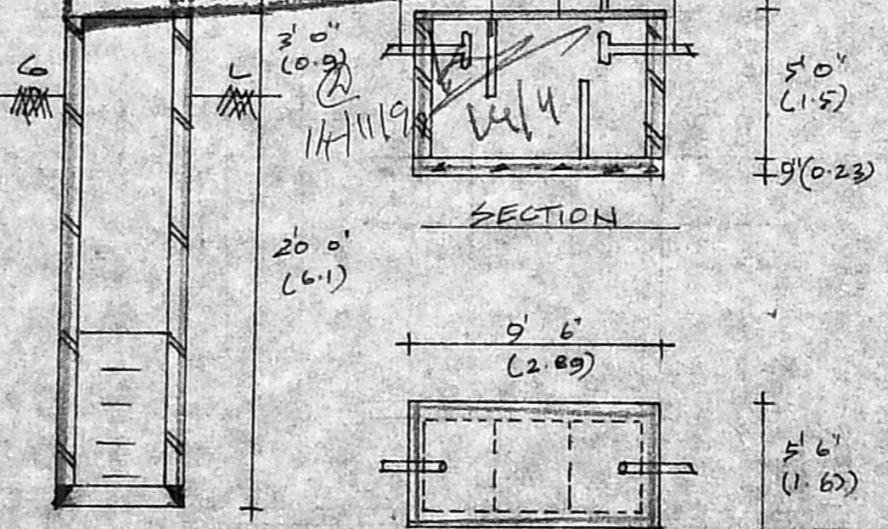
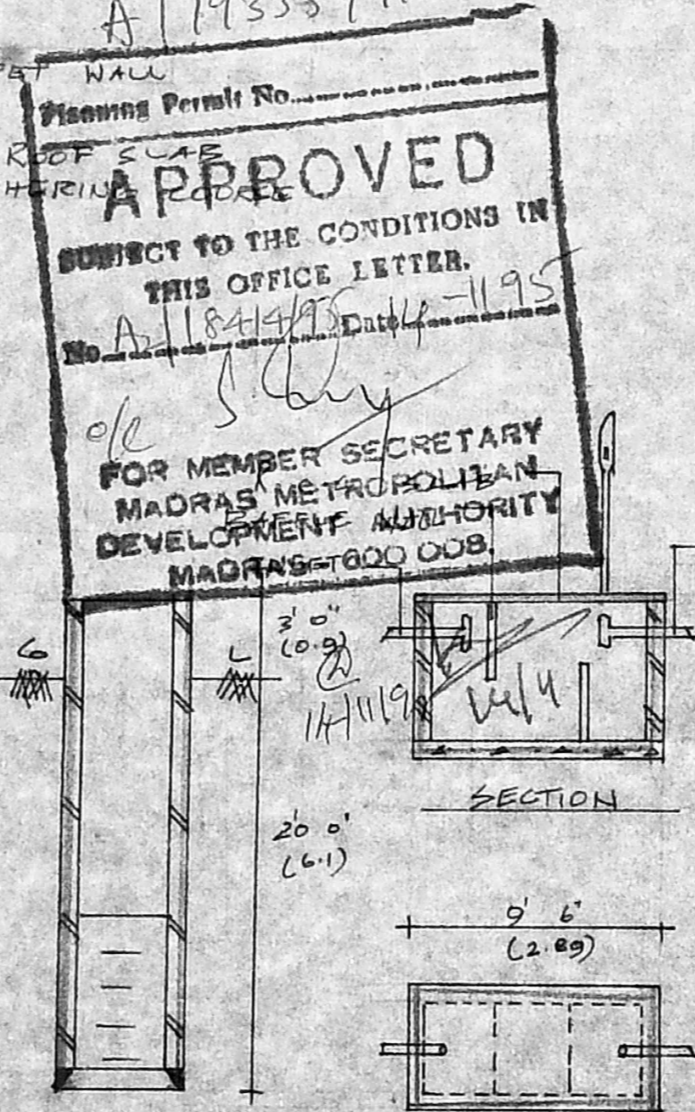

WELL AND SEPTIC TANK DETAILS

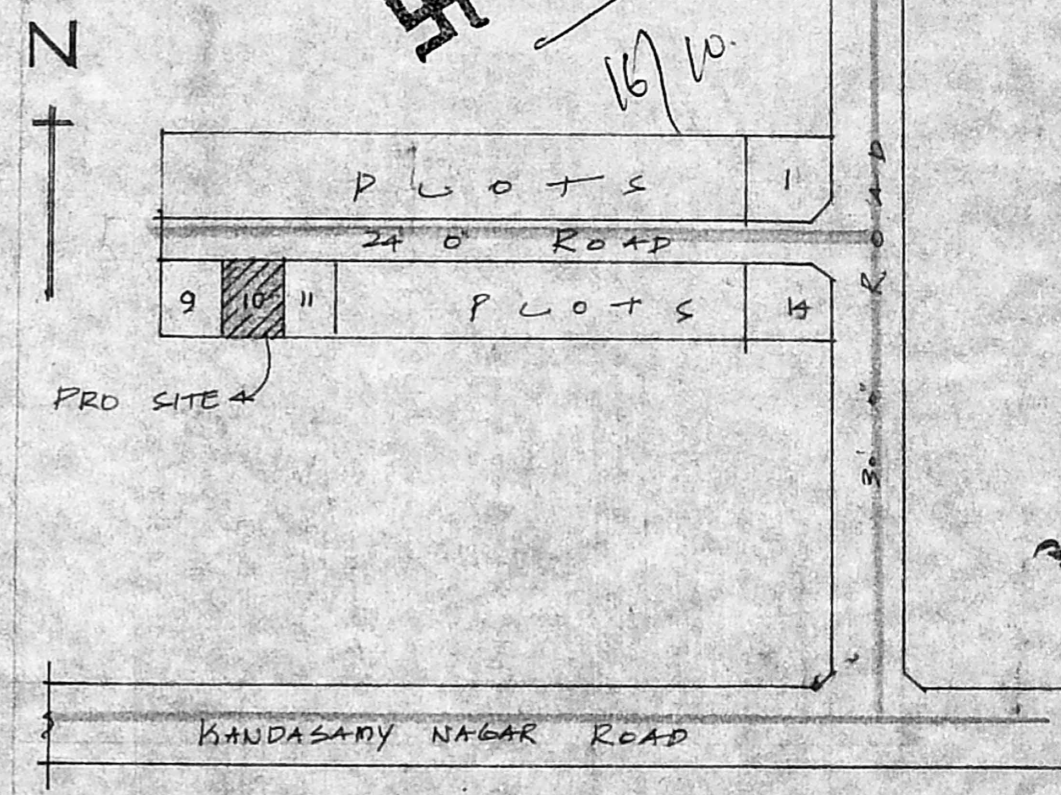

KEY PLAN N.T.S

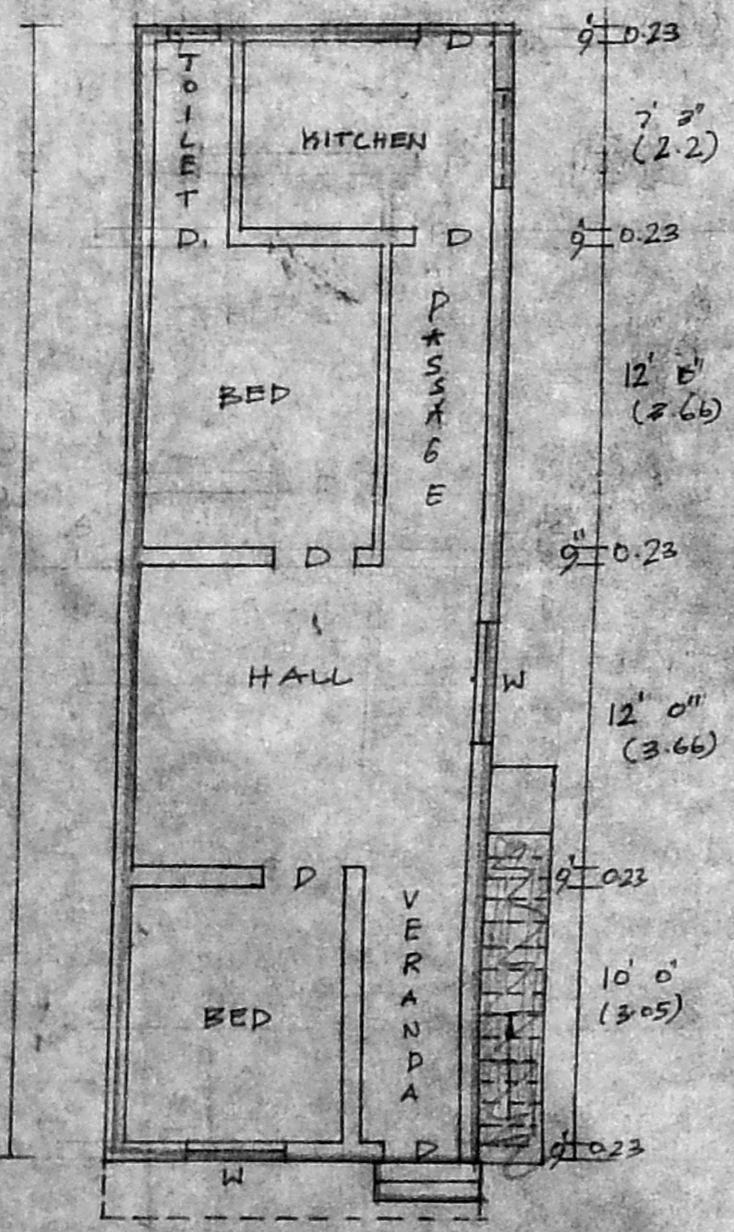

PLAN

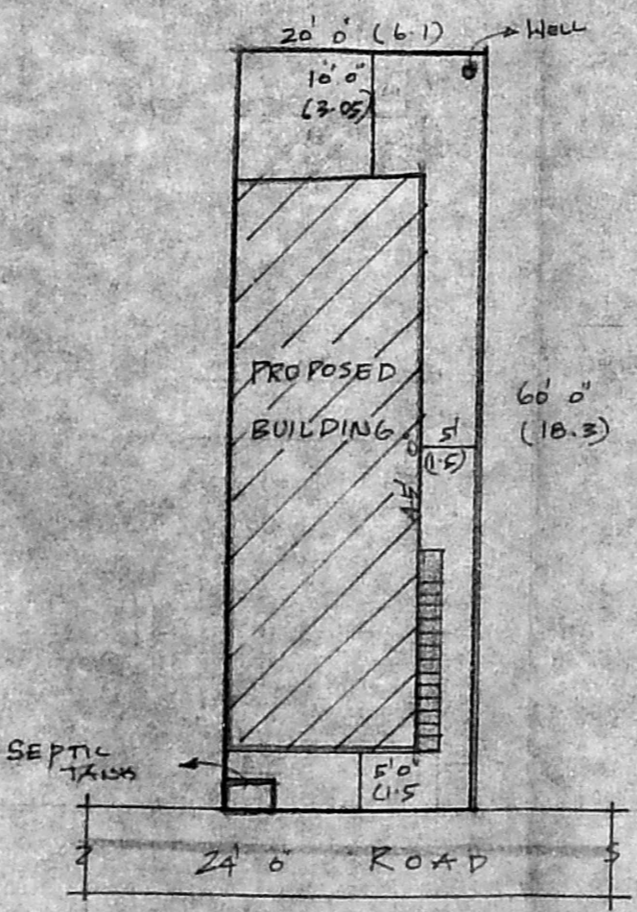

SITE PLAN

1' 16' 0"

AREA DETAILS		COLOUR INDEX	
PLOT AREA:	1200 SFT (OR) 111.5 M <sup>2</sup>	PROPOSED	▲
PLINTH AREA:	675 SFT (OR) 62.7 M <sup>2</sup>	ROAD	▲
		BOUNDARY	▲
JOINERY DETAILS			
DOOR	3' 0" x 7' 0"		
DOOR <sub>1</sub>	2' 6" x 7' 0"		
WINDOW	4' 0" x 4' 0"		
VENTILATOR	2' 0" x 1' 6"		
OWNER			
<i>D. Jeyaraj</i>			

**T. AUGUSTIAN BHIRAVIYARAJ,**  
LICENSED SURVEYOR,  
Poonamallee Town Panchayat,  
No. 60, QUEEN VICTORIA ROAD,  
POONAMALLEE, MADRAS-600058

LIC SURVEYOR